

CMS Electronic Fence Operation Instruction

1. Area Setting:

- a. Client right panel select the "My Maps", There are three buttons on the top of the map ,They are "point", "rectangle", "polygon", to set electronic fence area.

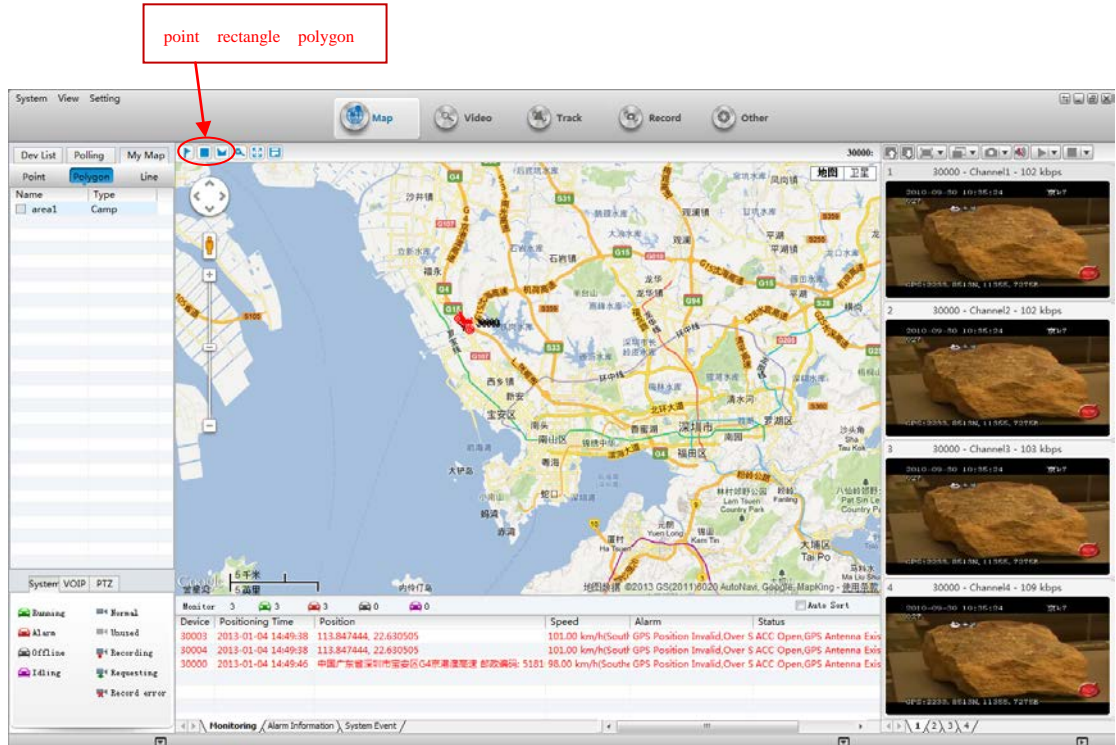

- b. Select "rectangle", Drag on the map, draw a rectangle, the Regional Settings dialog box pops up; Then input the name of the area, choose the color of the area, and the type and description of the area. "Allow other users to view" If this option is selected, other users can see the rectangular area of the current user settings, or other users do not see this area, Click "OK", My map on the left shows the just regional information added.

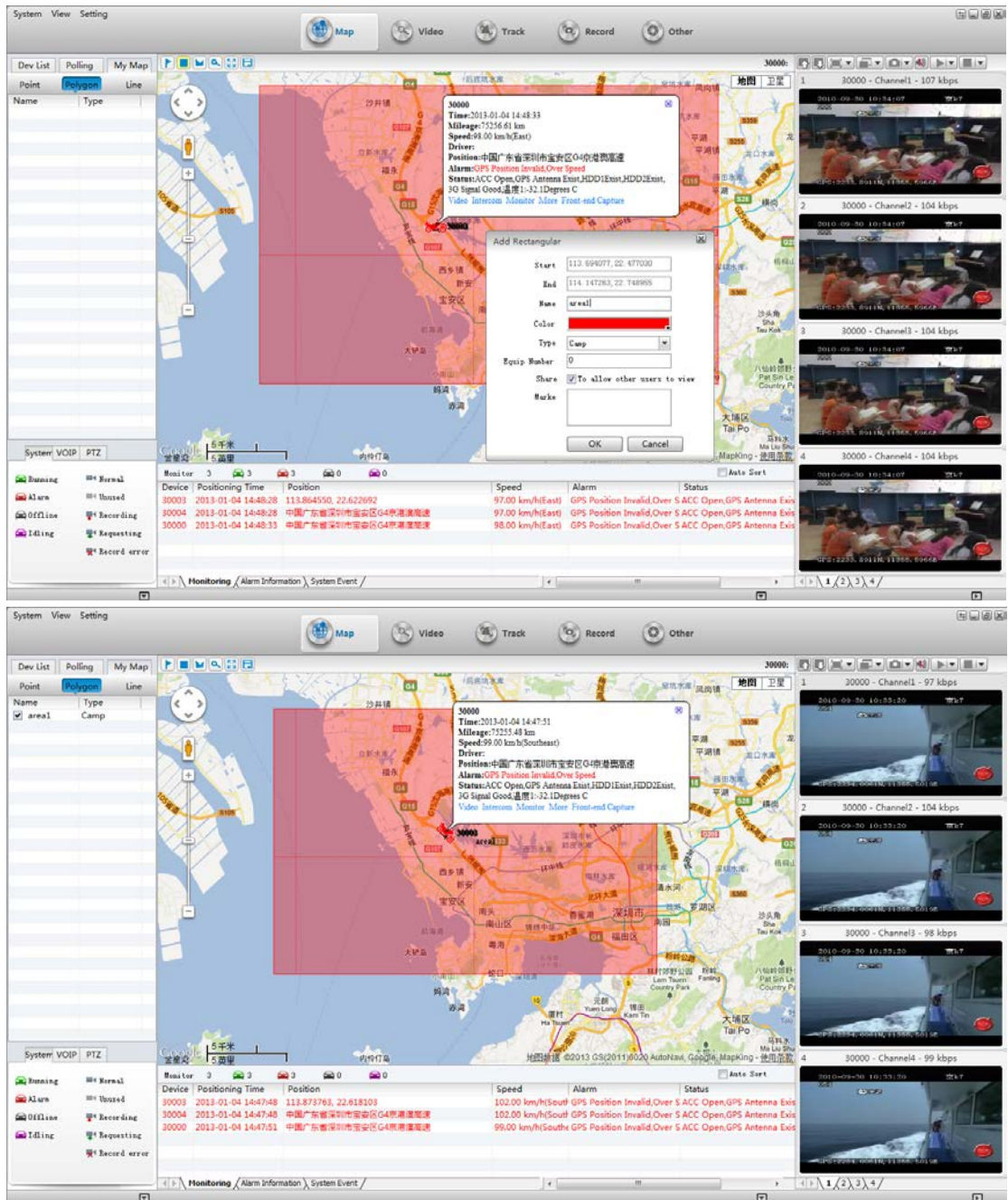

2. Electronic fence alarm configuration

- a. In IE browser page enter the URL: <http://localhost> (Localhost being the installed CMSServer IP address), Use CMS client account login.

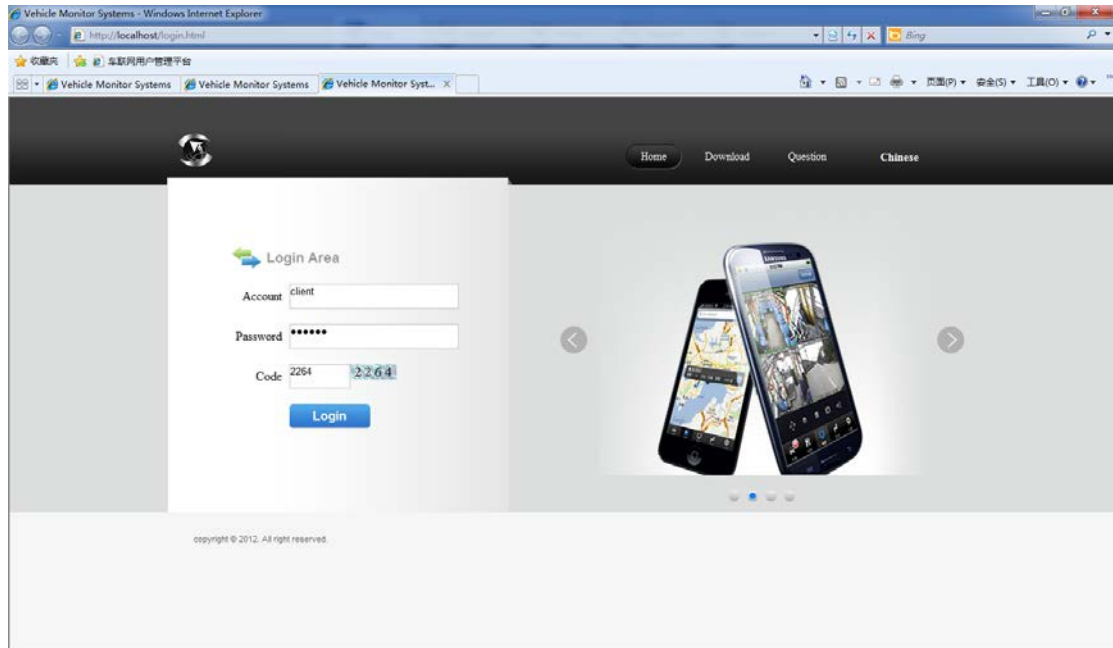

b. After enter into the web front system, Select " Device " ——> " Fence Alarm "

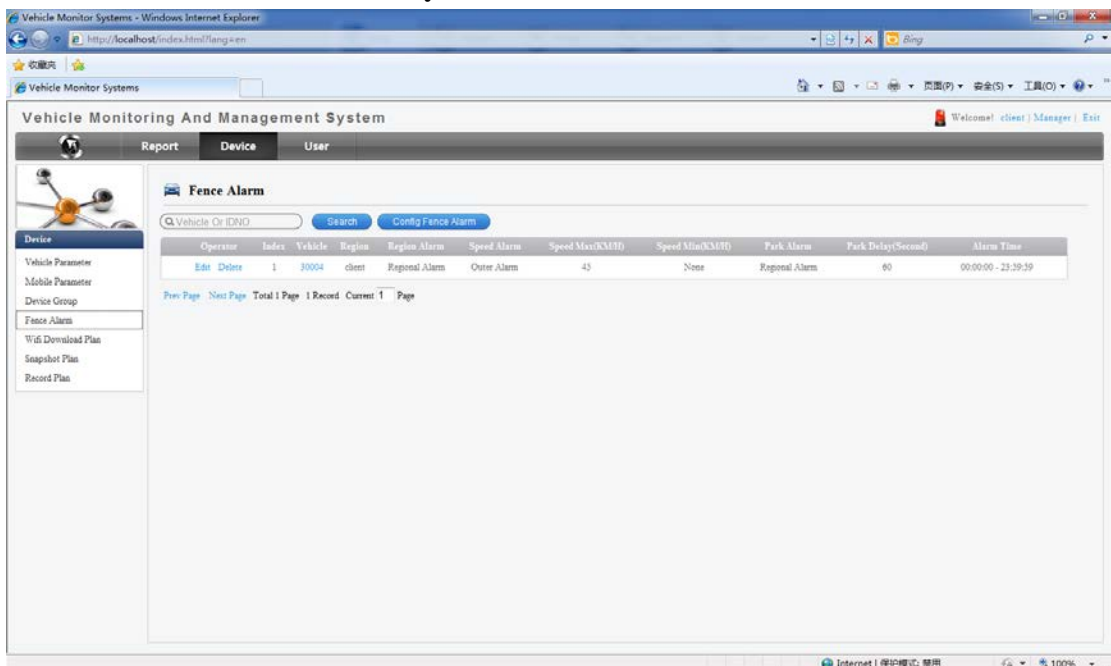

c. Select the the " Config Fence Alarm "

The list of devices on the left check the device you want to configure, Can choose to configure multiple devices at the same time. Then select the configuration area, Configuration parameters, save.

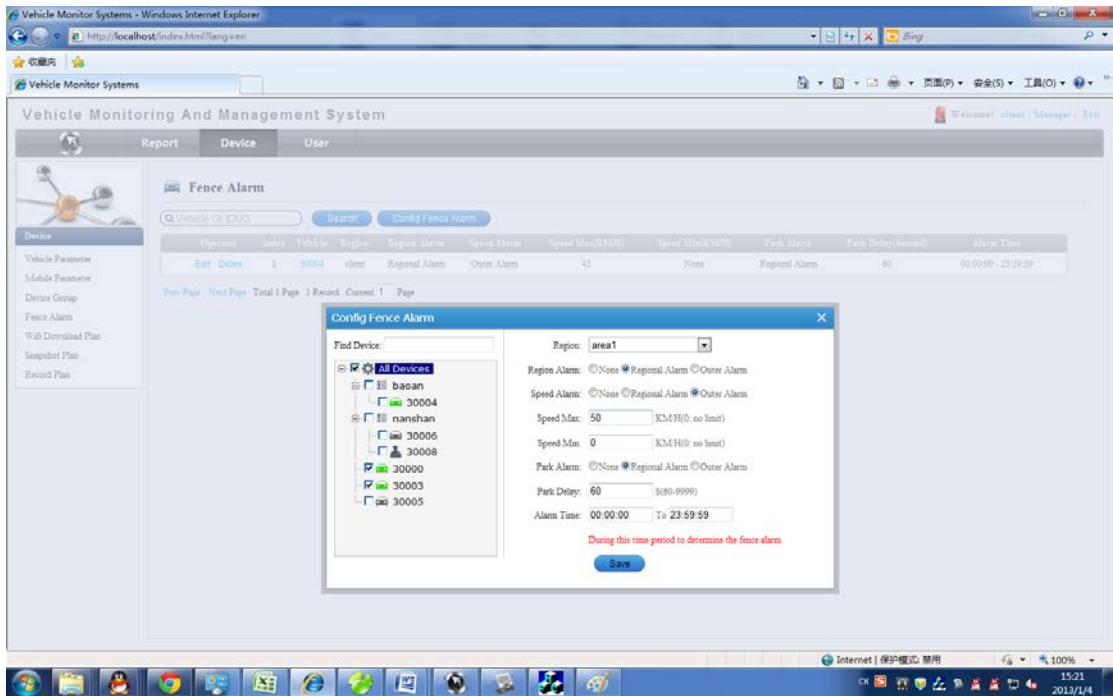

3. Client to display the electronic fence alarm

The equipment to meet the electronic fence alarm configuration, Display alarm information and real-time GPS information prompted.

